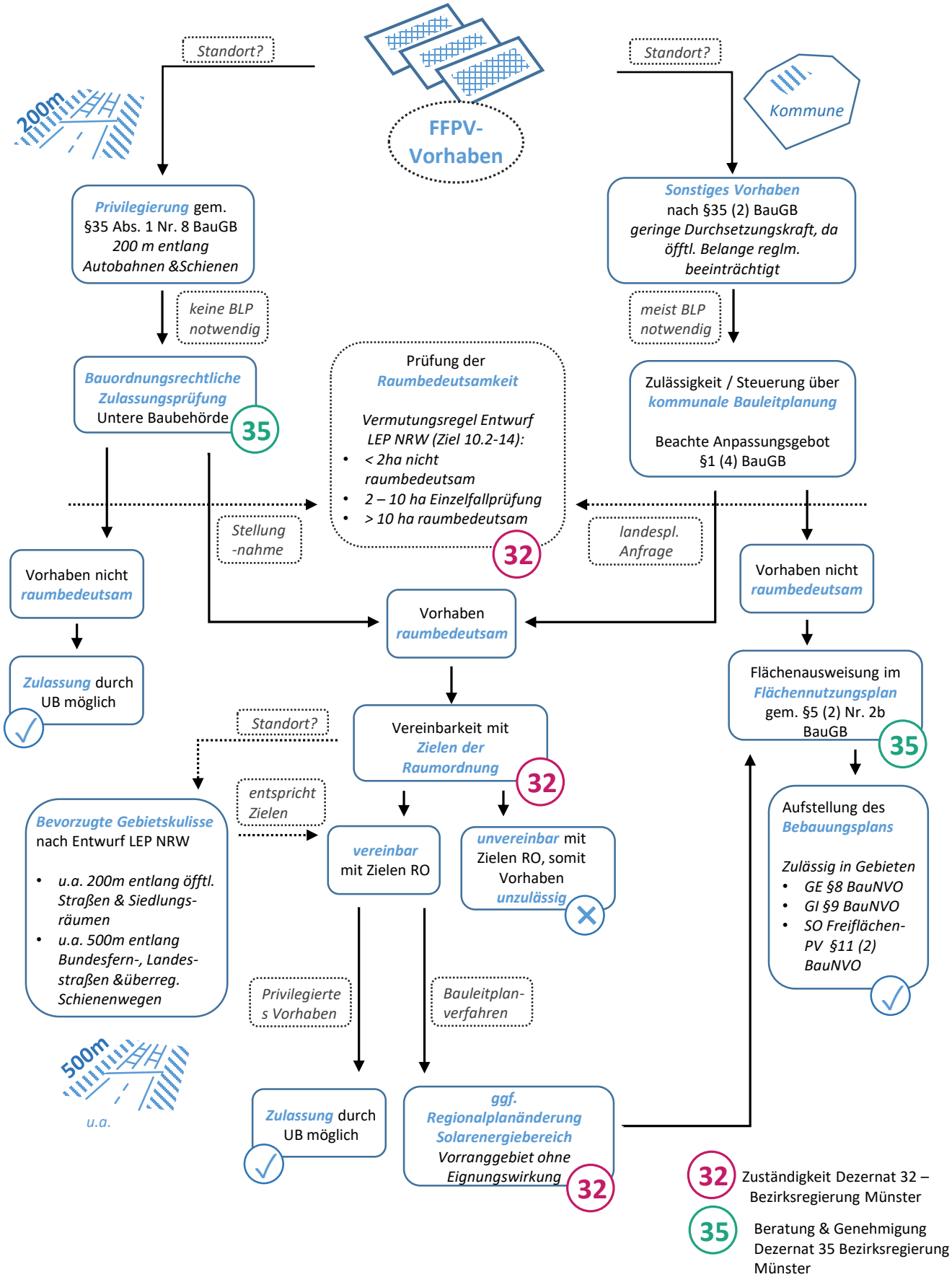Zulässigkeit von Freiflächen-Photovoltaik-Anlagen